

# E-Sys v3.18.4

## Getting Started: Coding

### EST Token Required

### Ethernet to OBDII cable

Build cable as per enet\_doku.pdf found in C:\EDIABAS\Hardware\ENET

~~Read both PDF documents as they are useful and tell you how to edit oidabas.ini and troubleshoot~~

Step 1: Connect cable to computer then to car

~~Step 2: Wait till LAN network adapter in task bar has established limited network capability (no screenshot)~~

~~Step 3: Open ZGW\_SEARCH.exe~~

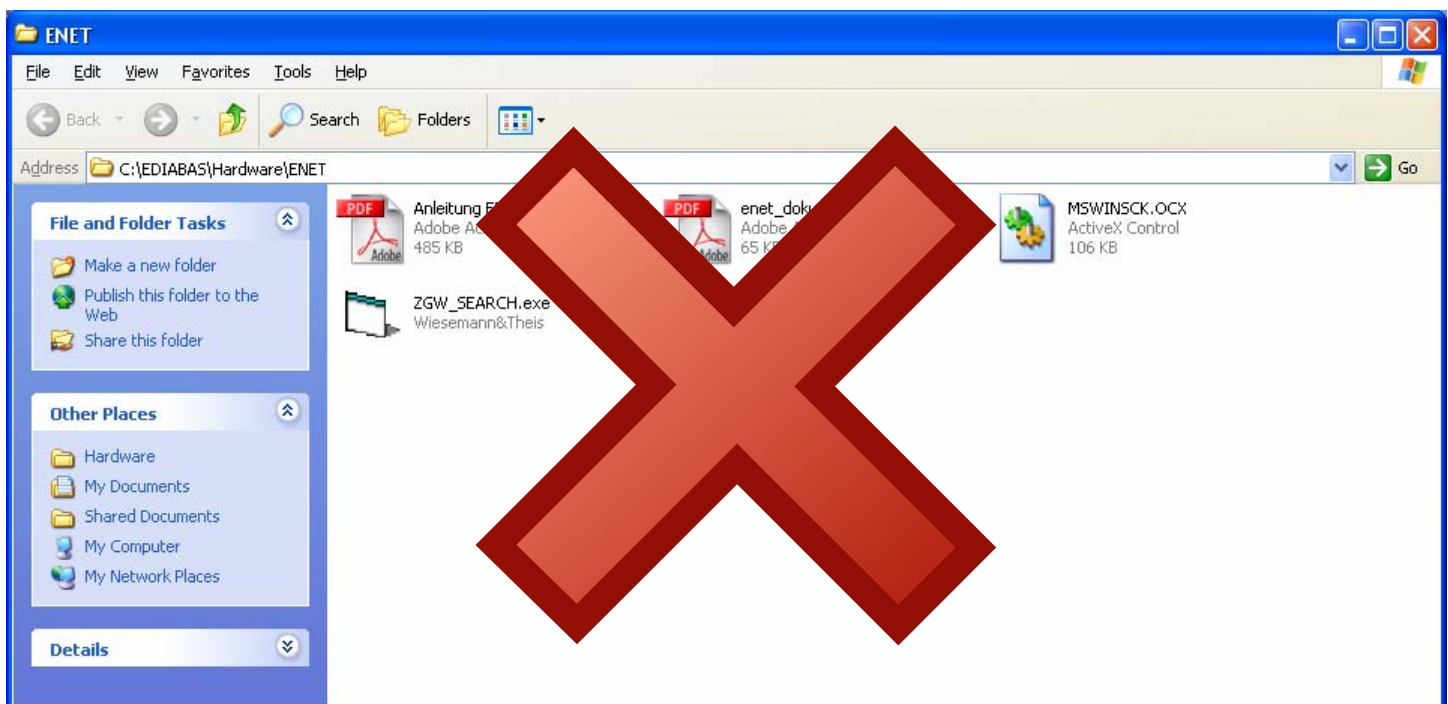

~~Step 4: If cable is built correctly, and EDIABAS.ini is configured correctly you should get (see screenshot)~~

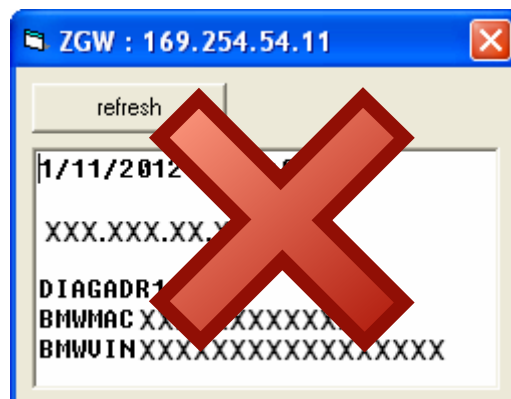

Information Masked for  
privacy

~~Note: If it is BLANK, it's likely due to the LAN connection is still configuring, wait until it has shown Limited Connectivity and hit refresh~~

~~If you get an error, verify cable is connected to both computer and car~~

~~Further information read Anleitung EDIABAS Ethernet.pdf found in C:\EDIABAS\Hardware\ENET~~

## Step 5: Open E-Sys

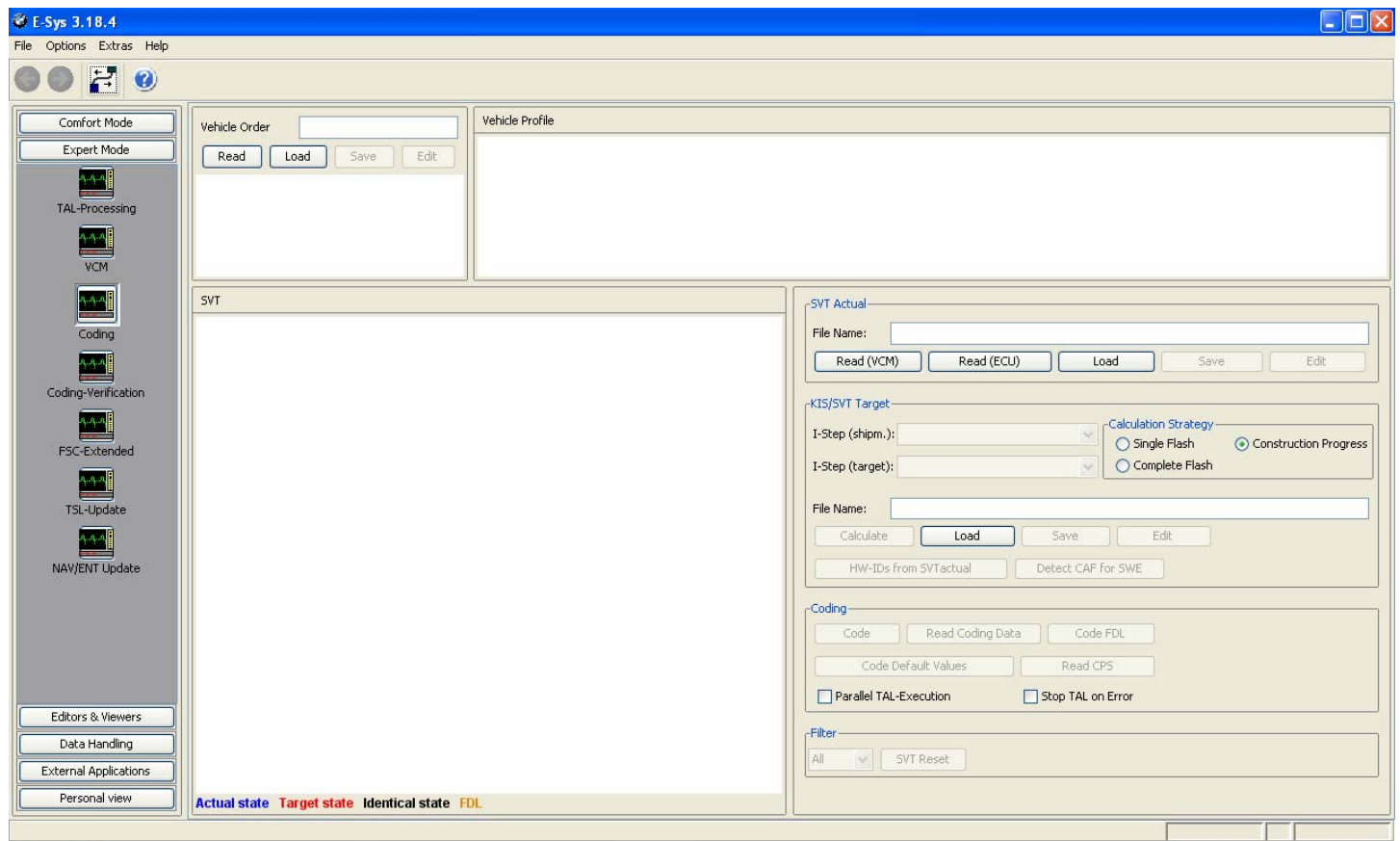

## Step 6: Click the Connect button

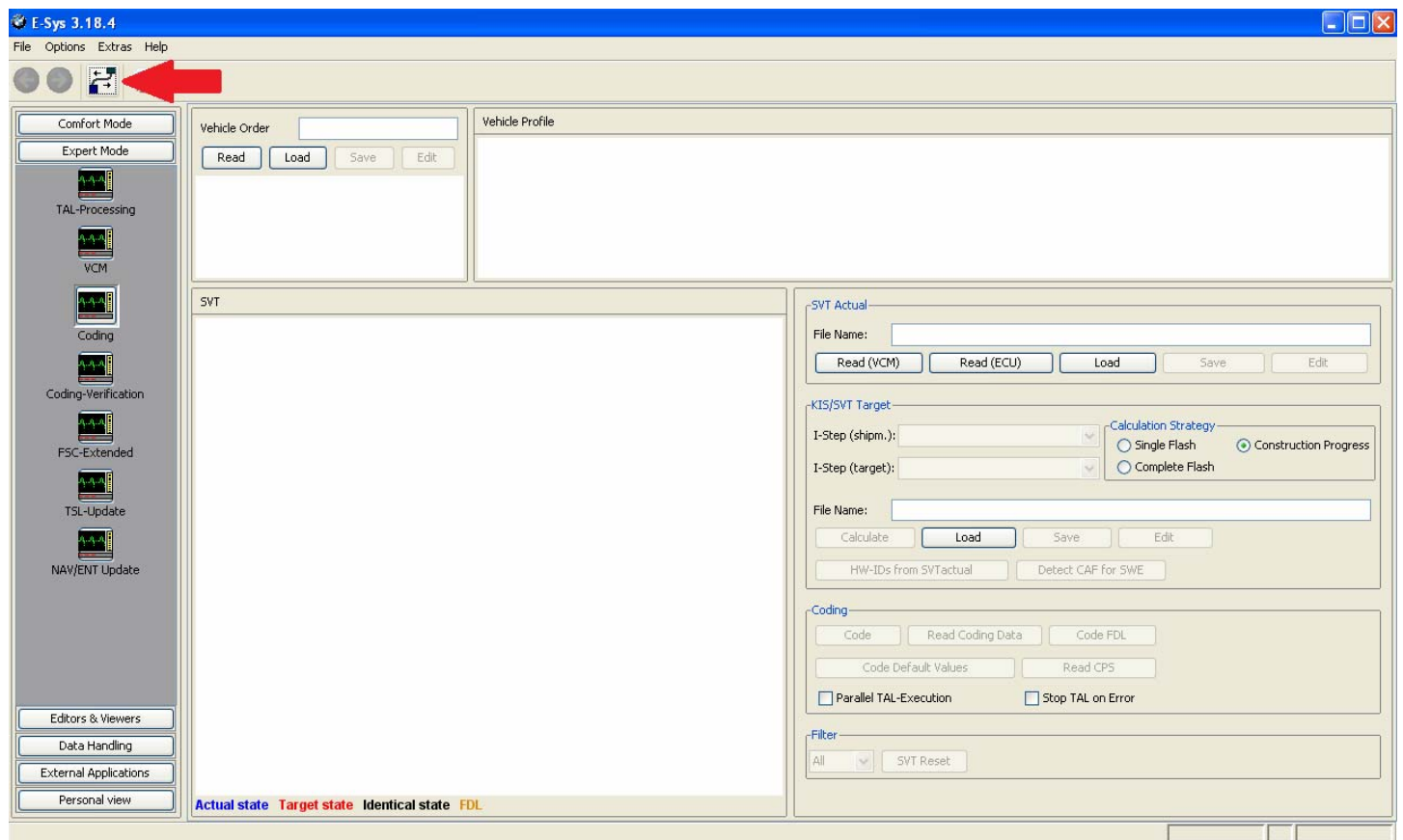

Step 7: Select F series you are working on, my case F10 and select Connection via VIN and click "Connect"

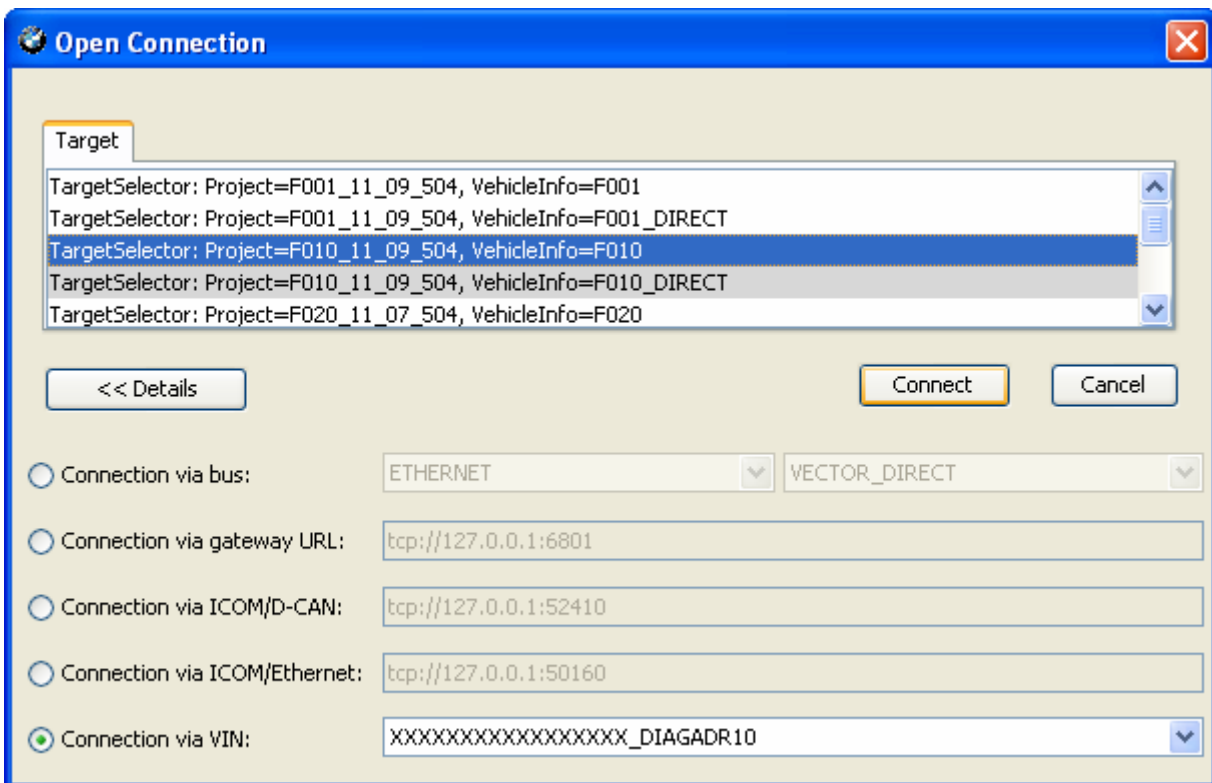

Step 8: Click "OK"

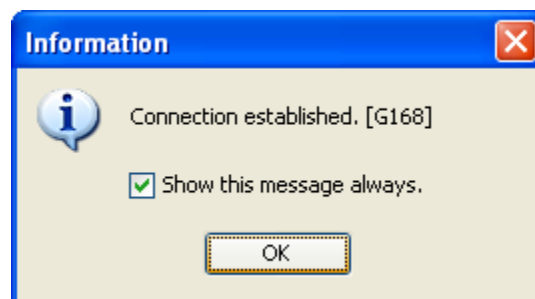

## Step 9: Click “Read”

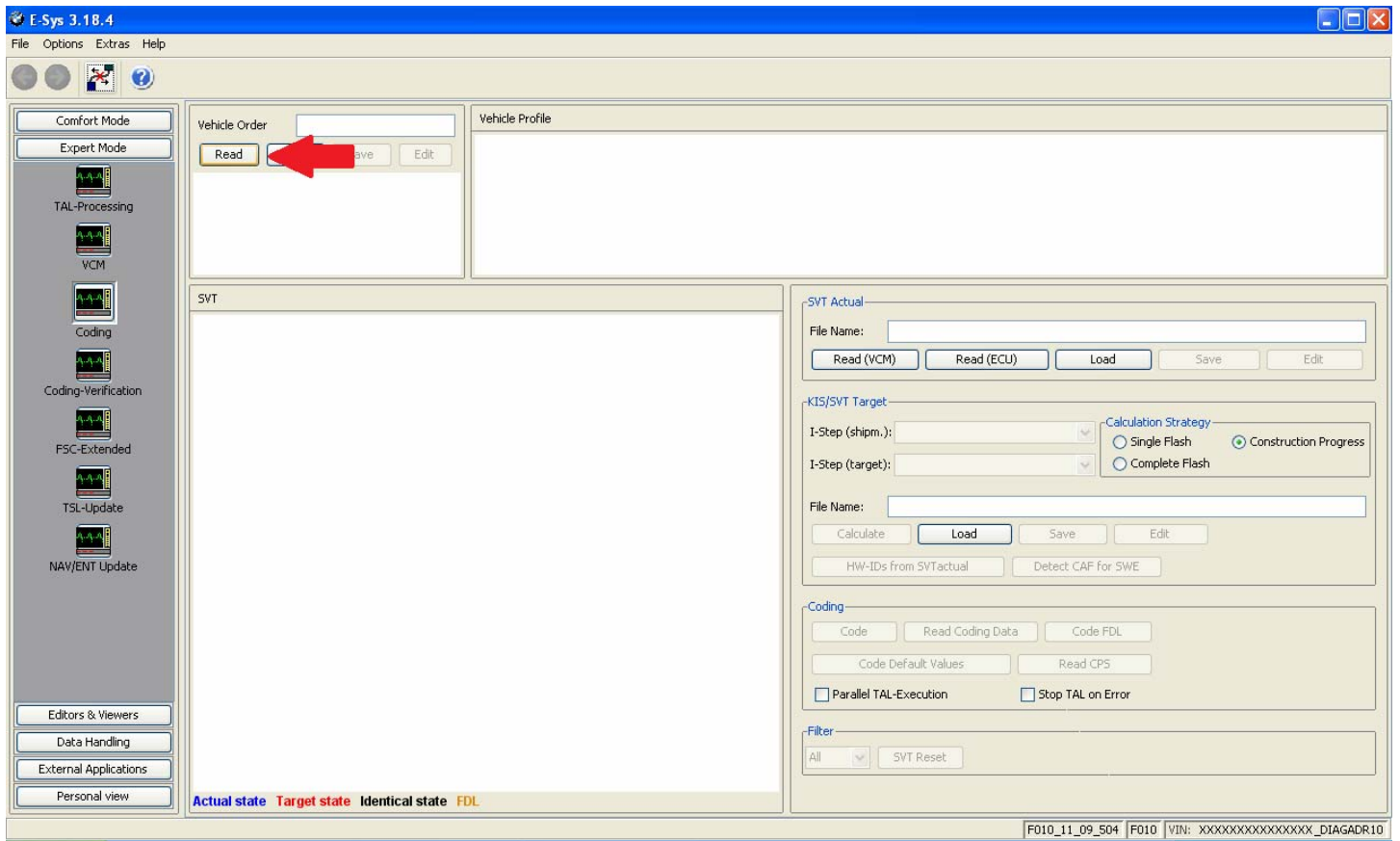

Note: Option to save or not to save

Step 10: Click “Read (VCM)” (Read SVT in newer E-Sys versions)

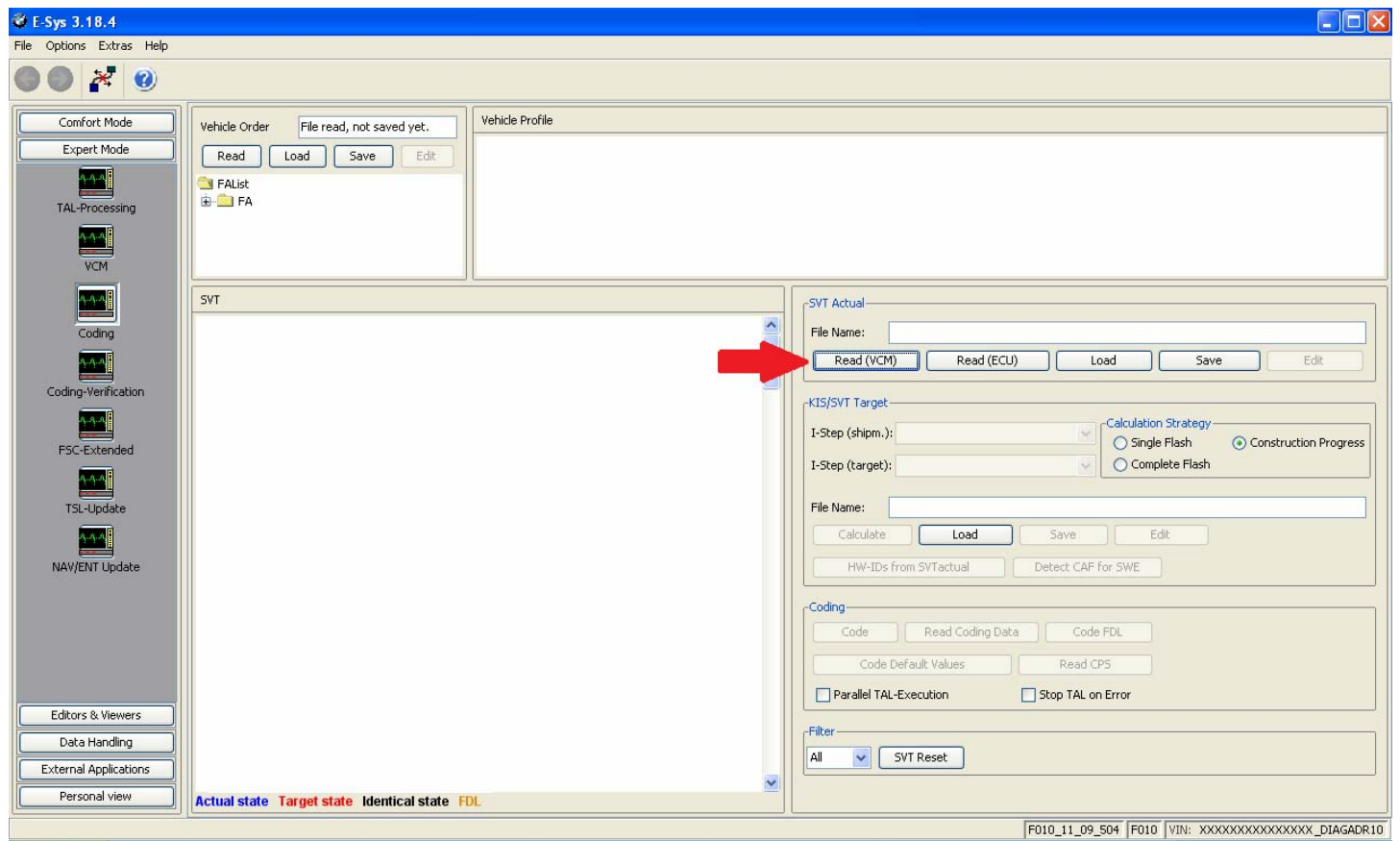

Step 11: Select CADF (only one with a green Check mark) file under the module you want to read and select "Read Coding Data"

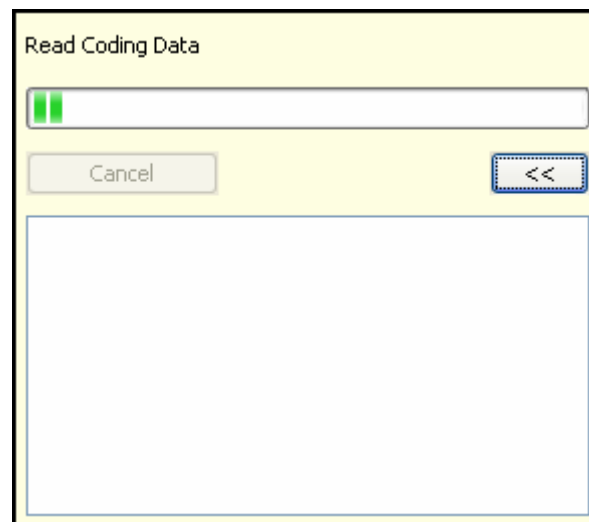
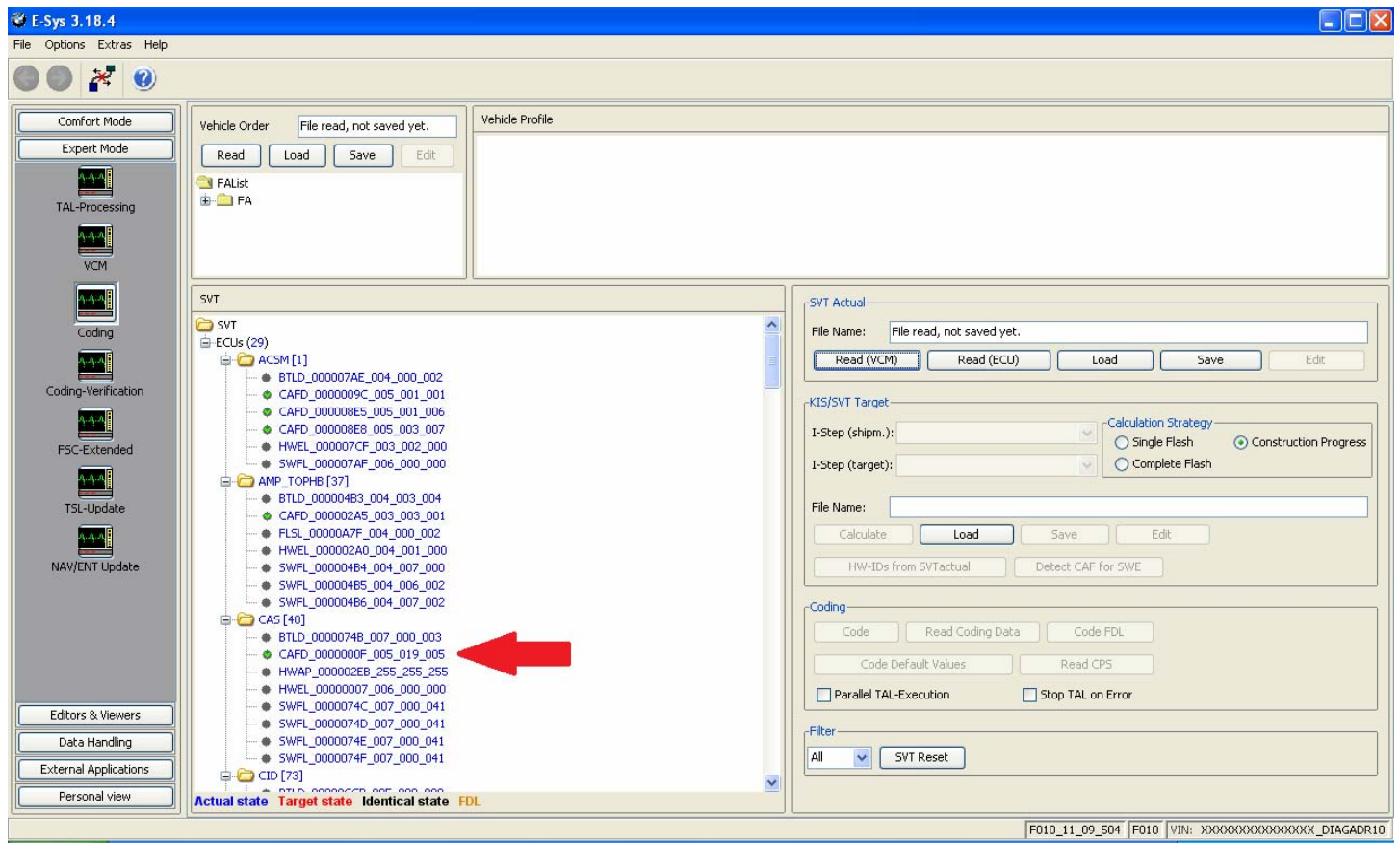

Step 12: Error Report, Click "Close" (or save if necessary)

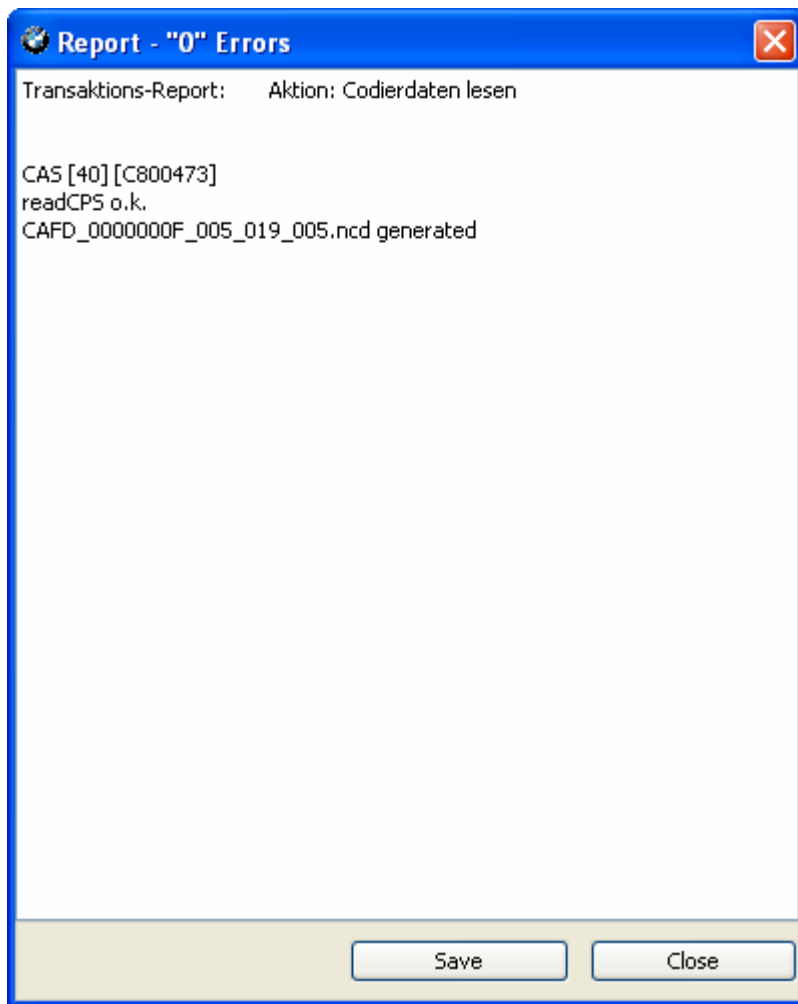

Step 13: New option under CADF, a folder. Expand the folder by clicking + and right click that file, Select “EDIT FDL”

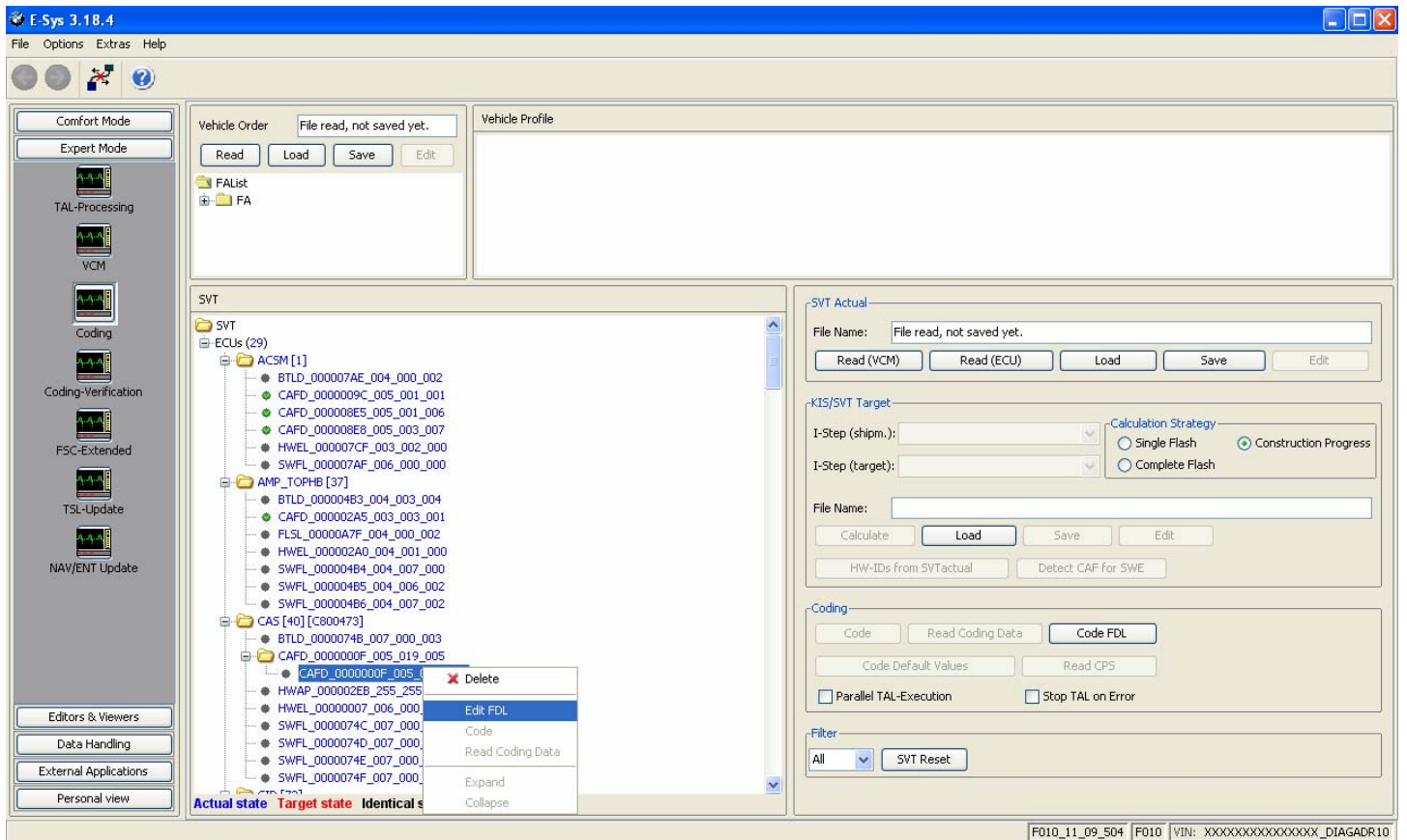

Step 14: Browse the folders till you find your option, I want option KOMFORTSCHLIESSUNG\_FB

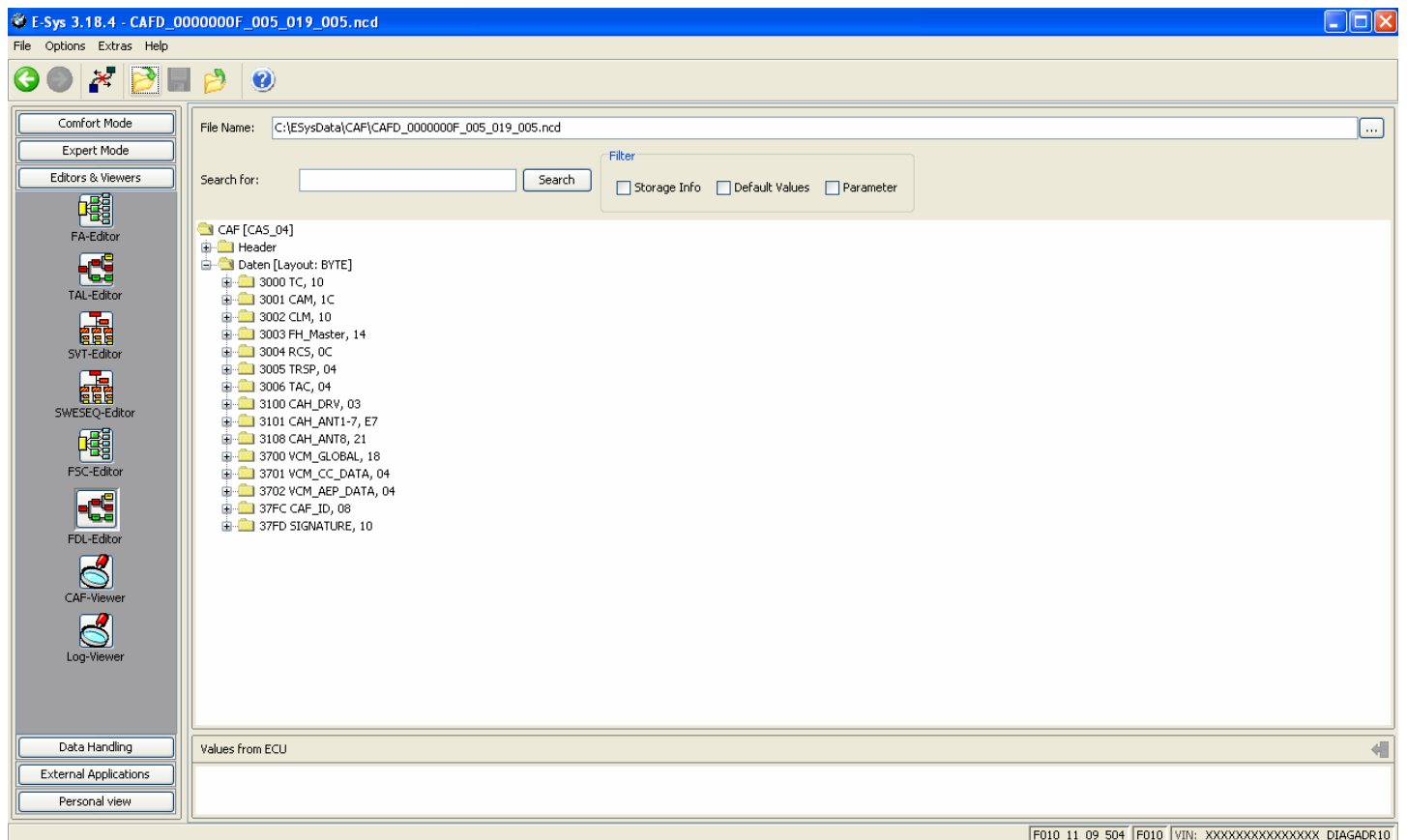



Step 15: Factory option set to nicht\_active. Right click, select "Edit"

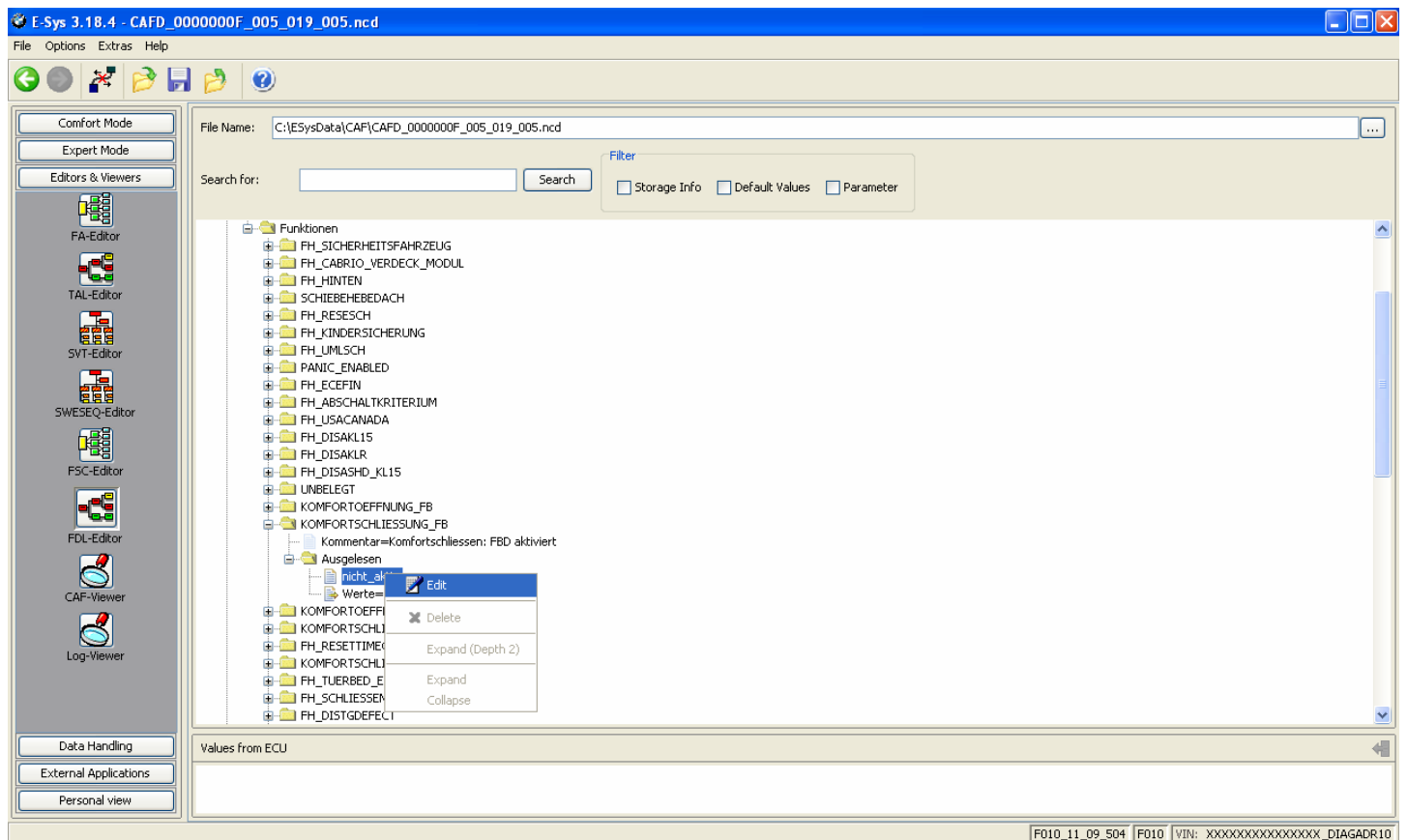

Step 16: Select option desired, in this case, select "aktiv"

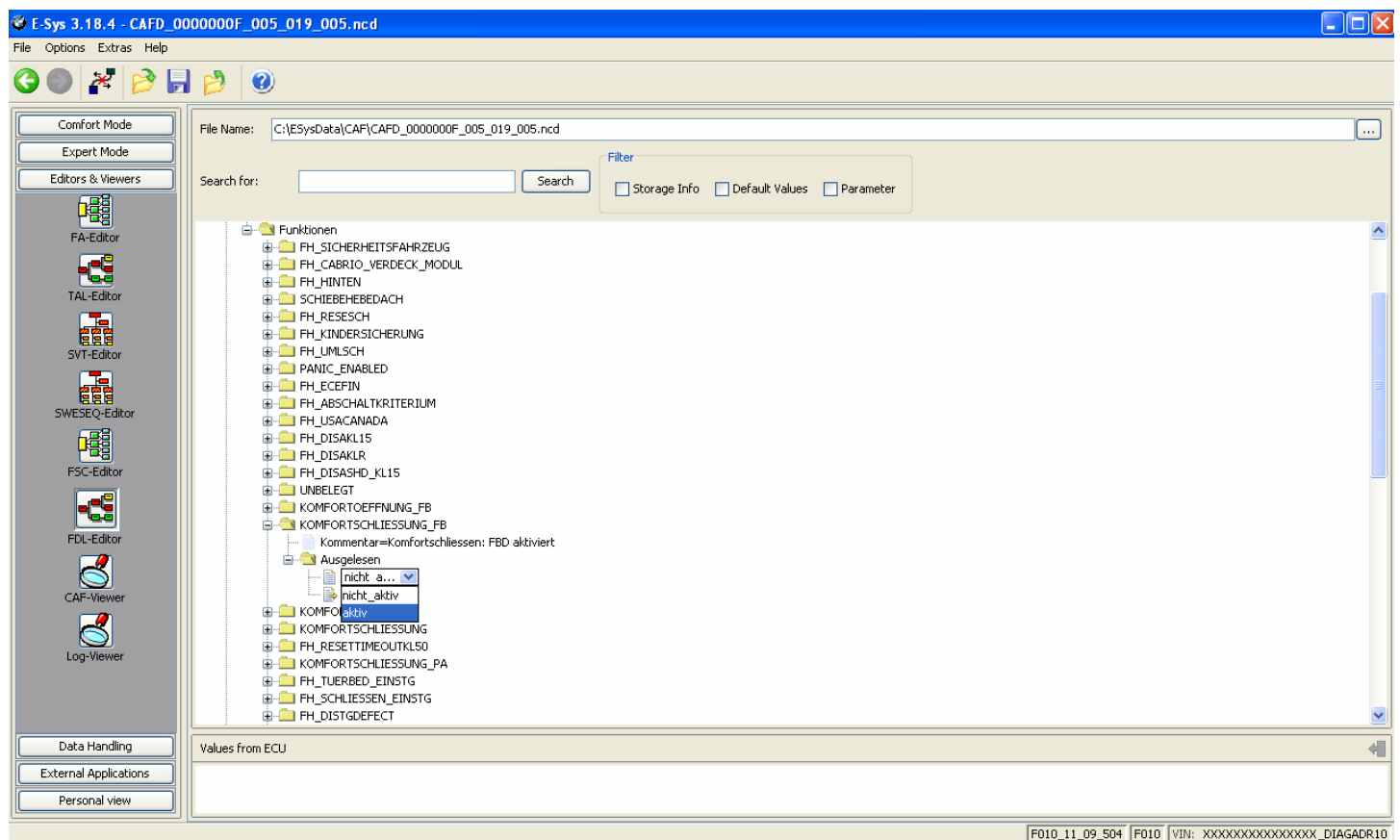

Step 17: Once all changes have been made, Click the “Save” icon

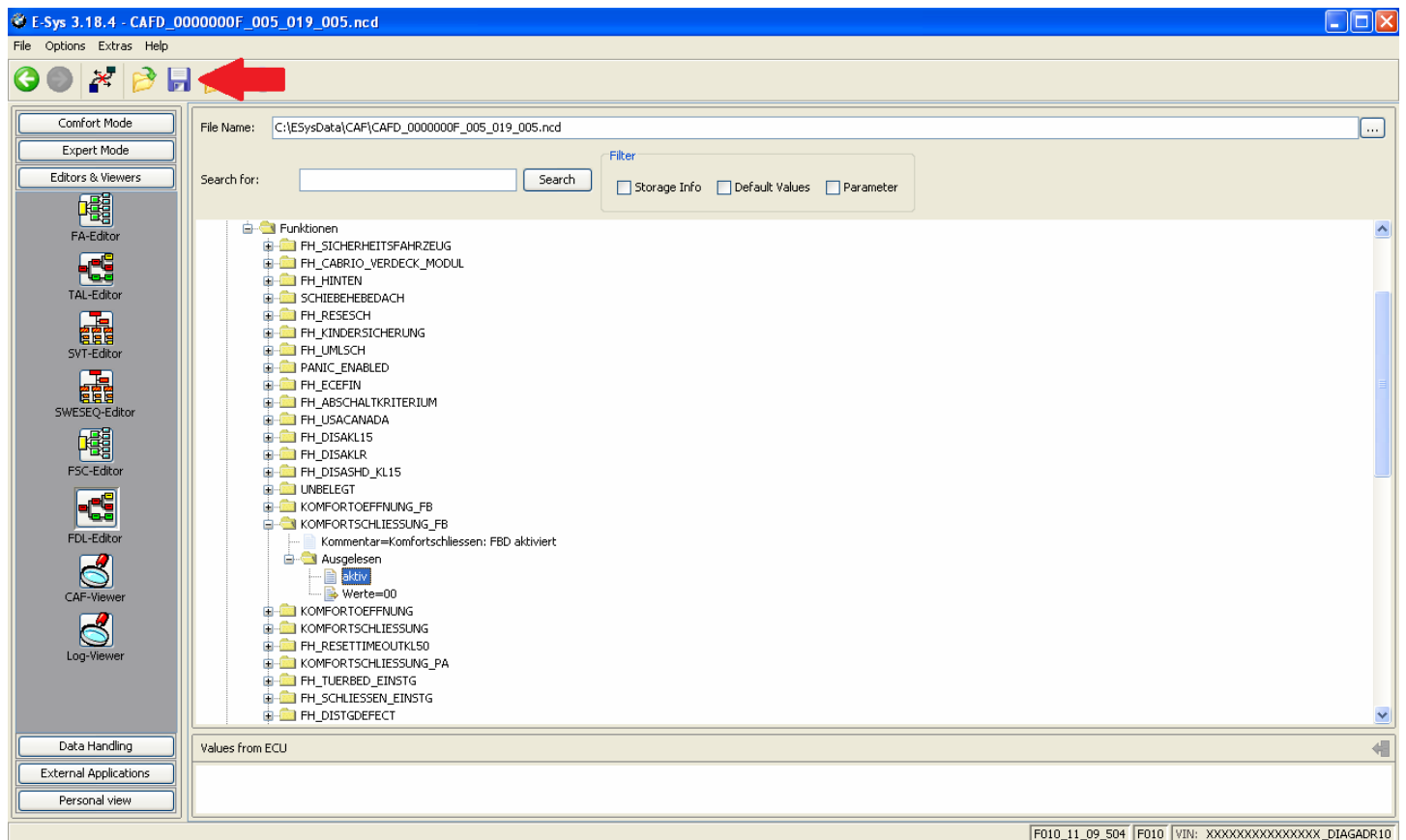

Step 18: Once saved, click the green back arrow

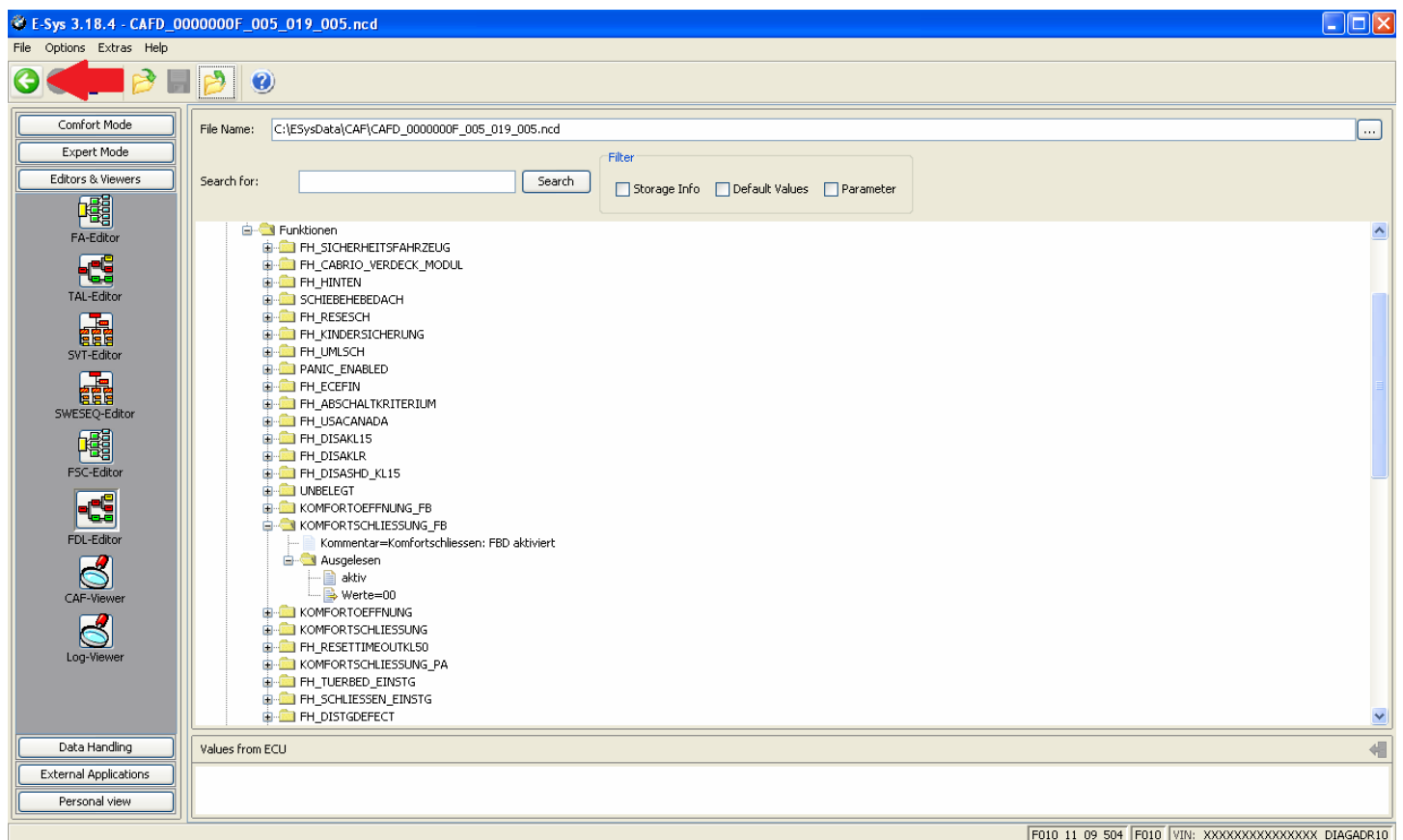

## Step 19: Right click FA, select "Activate FA"

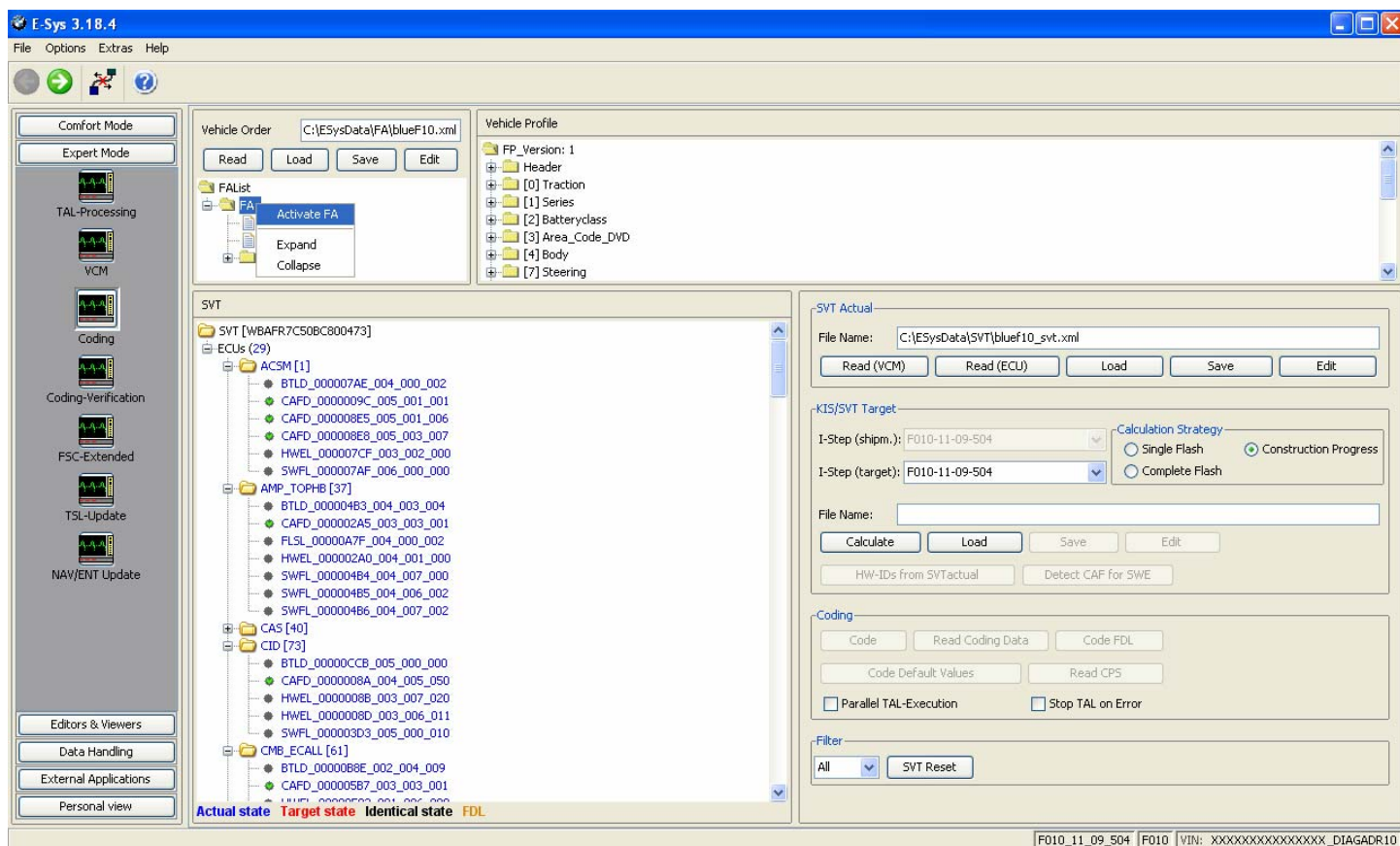

Activating FA, just wait till it finishes. Once finished, FA should show (active) in green. If not, try again.

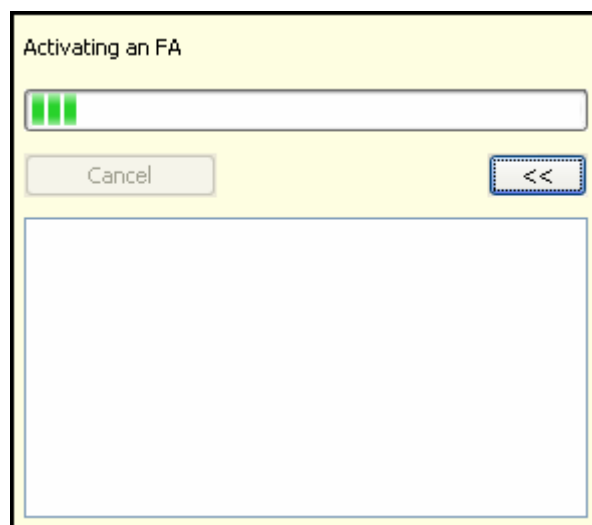

Note: If you do not activate FA as described in Step 19, you will receive this message

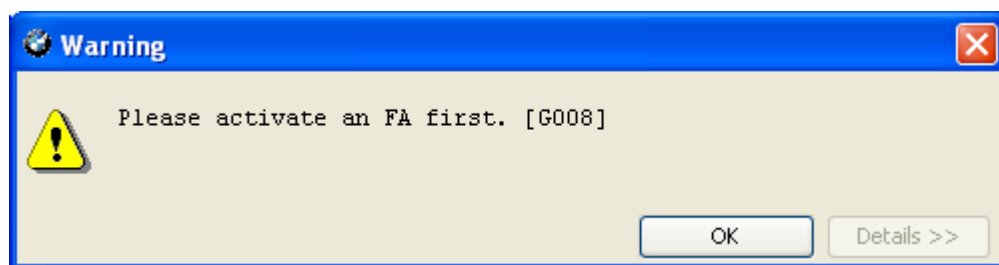

Step 20: Select the CAFD file that you just edited and then click "CODE FDL"

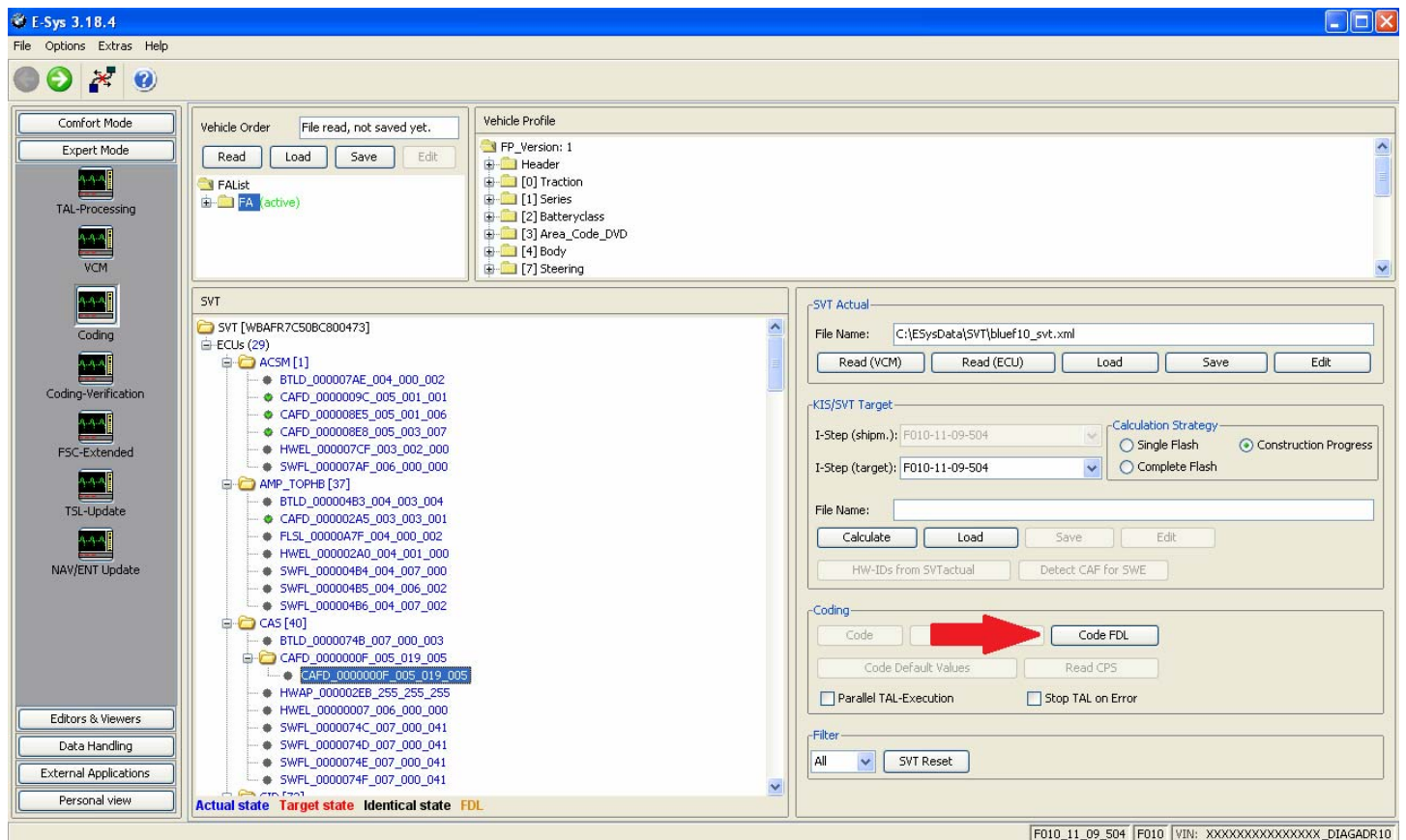

Step 21: Coding FDL (progress)



Step 22: After it completes, Click "Close"

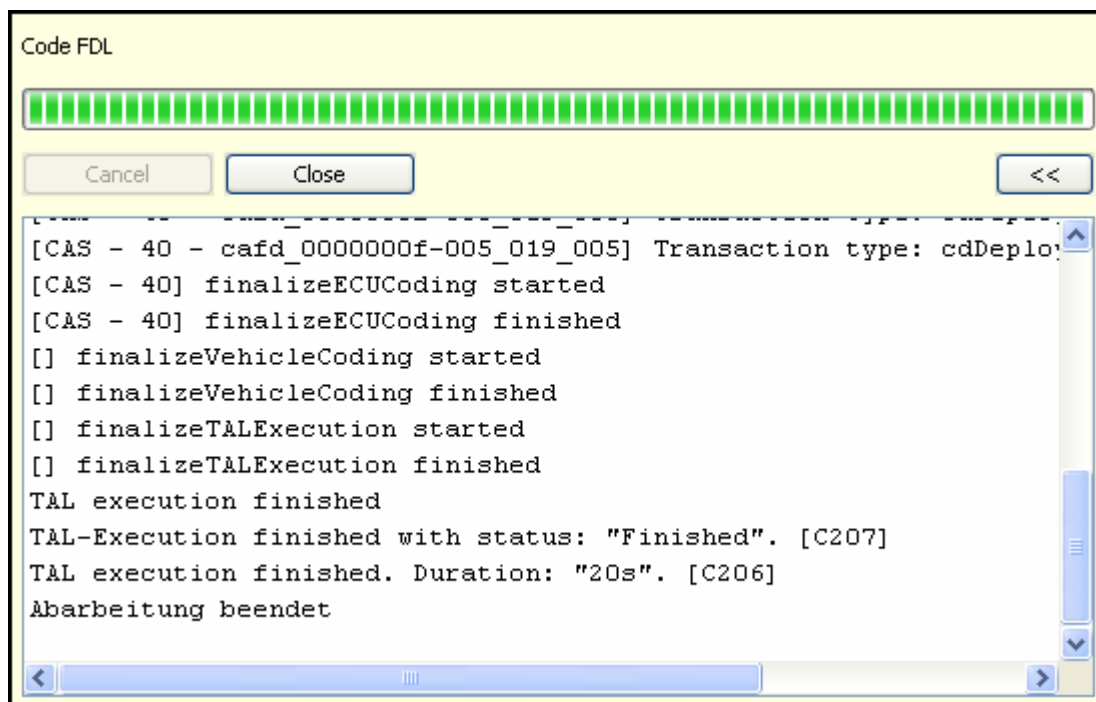

Step 23: Error report will open, view and click "Close" (or save if necessary)

